

1 Classifying Wounds in HealthE*Pix

To see or edit images click on *Healthline* or *Wound Images* on the MEDITECH title bar.

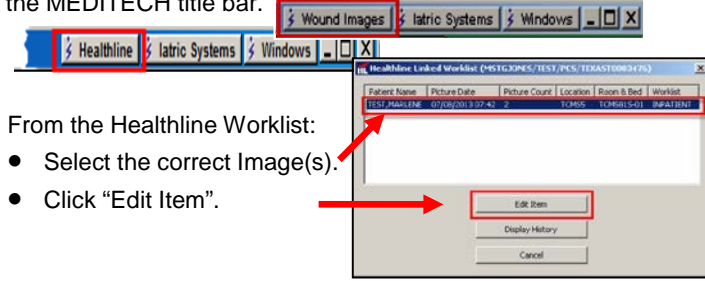

From the Healthline Worklist:

- Select the correct Image(s).
- Click "Edit Item".

5 Documenting "Same as Wounds"

- Click on the "New Image Classified Below"
- Choose the "Same as Wound-X" to link the images together.

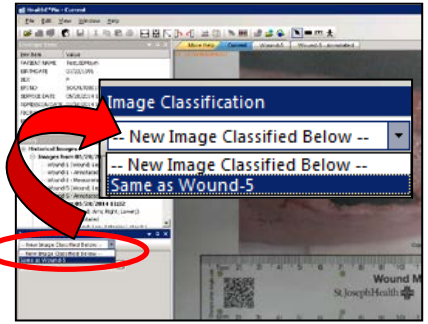

2 HealthE*Pix Layout

- Previously classified images are listed in the "History Menu" on the left middle of the screen.

To Classify Previously Classified Images: GO TO # 3

- Images yet to be classified are found at the bottom of the page.

To Classify New Images: GO TO # 10

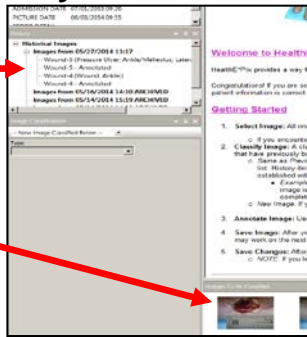

6 Documenting "Same as Wounds"

- You will notice that the Classification Information and Location Stamp are entered for you based on the answers given on the previous wound image.

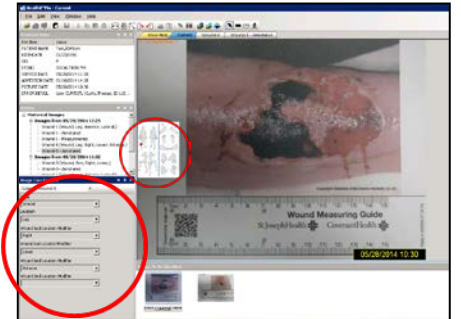

3 Review any Historical Images

- Locate and click on the annotated image from the historical list that is the "Same As" the image you are working on to visually verify that they are the same wound.

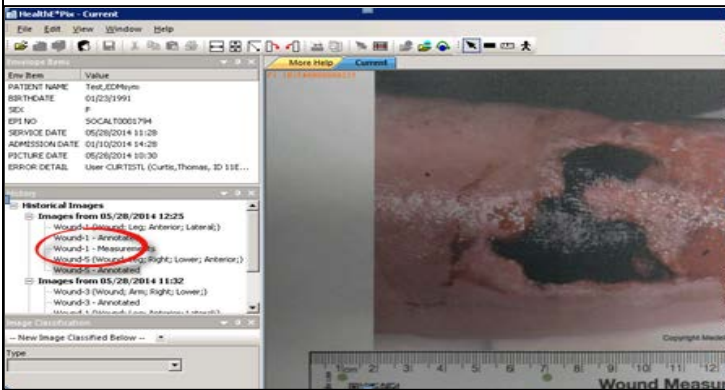

7 Documenting "Same as Wounds"

Continue doing the "Same As" linking for each image that is the same

- Do not use "Same As" if you are sending the image back for correction because of an error in either the classification or the location stamp.

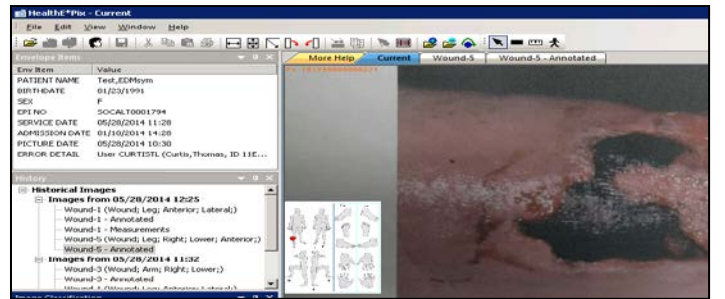

4 Review any Historical Images

- The image opens as a new tab.

- Click back on the current Tab to go back to the image you are working to classify.

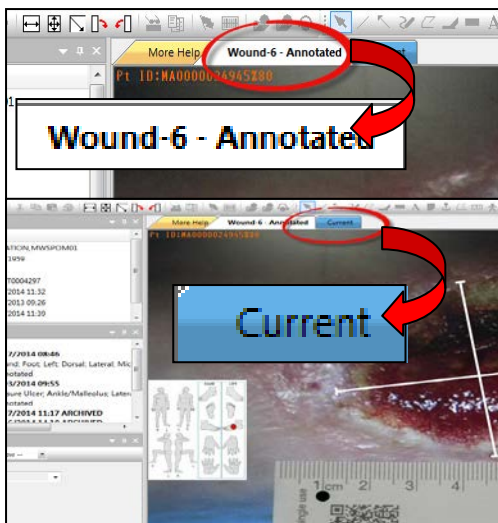

8 Measuring the Wound

In the HealthE*Pix Header Bar:

- Click on "The Ruler Icon"
- Choose "HealthE*Pix ruler"
- Click "OK"

Click on the ruler's 4 Green Dots in the picture as shown.

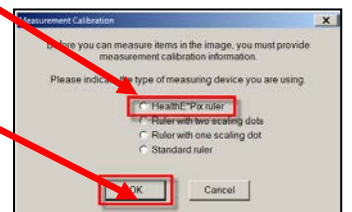

Reminder: Only use the HealthE*Pix Rulers.

9 Measuring the Wound

Step 1: Measure the wound's length by clicking on one side of the wound bed, holding, and dragging to the opposite end.

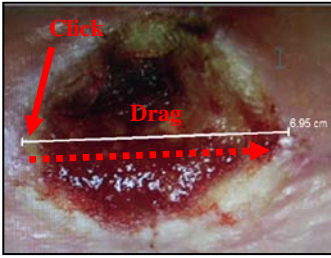

Step 2: Click the "Ruler Icon".

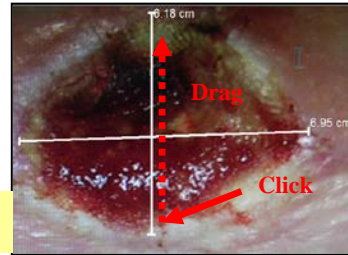

Step 3: Measure wound width as you did length.

STOP Make only 2 measurements: Length and Width.

12 Add Location Stamp

In the HealthE*Pix Header Bar:

- Click on "The Little Man Icon"
- Click the location of the wound in the diagram.
- Click "OK"

STOP If the wound has not been measured see #'s 8 & 9.

10 Classifying a New Wound Image

If a wound was not previously documented...

- Click on an image to select it.
- Choose "New Image Classified Below".

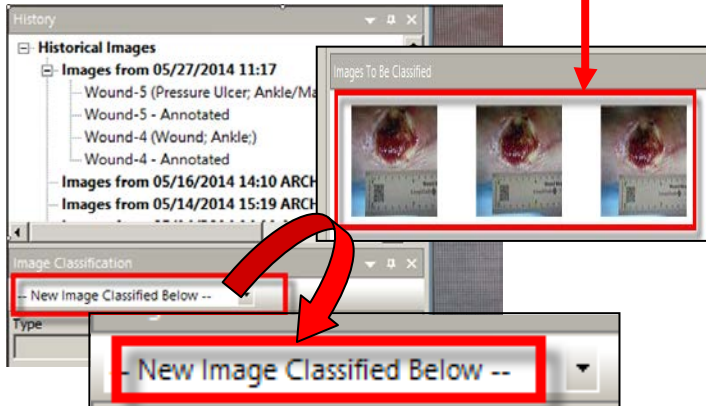

STOP If this image is a previously classified wound: Go To #3

13 Covering Sensitive Items

- Click the "Redact Icon"
- Click and hold the left mouse button while dragging the mouse over the area to be redacted
- Release the mouse button when you have covered up everything you wish to redact.



14 Classify/Discard & Save Images

From the HealthE*Pix Header:

- After you have made measurements and annotated the image click the "Classify Icon"
- To discard the image, click the "Discard Icon"

All images must be either Classified or Discarded to Save the Images

To Save your work: Click the "Save Icon"

11 Select the Type & Location of Image

Click the drop down arrow next to each window to select...

*Type of Image:

- Wound
- Pressure Ulcer

*Location:

- Where on the body

*Wound Bed Modifiers:

- Detailed location descriptors

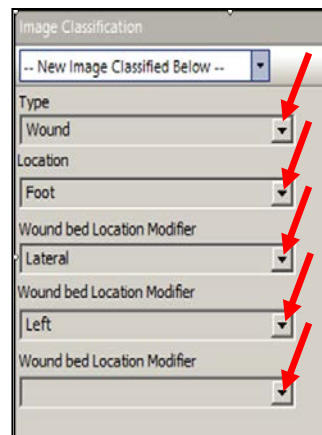

Continue adding Wound Bed location Modifiers until the wound's exact location has been described.

15 Features of a Well Classified Image

- Entire wound is visible.
- Little Man noted.
- Measuring Guide/Ruler is in the Image.
- Its 4 Green Dots are visible.
- Wound Guide and Wound are perpendicular to the camera
- Length and Width measures are present on the wound.
- Only 1 wound per image.
- Image is in focus.



i Using the flash can help show the depth of the wound.